

ELEVATION

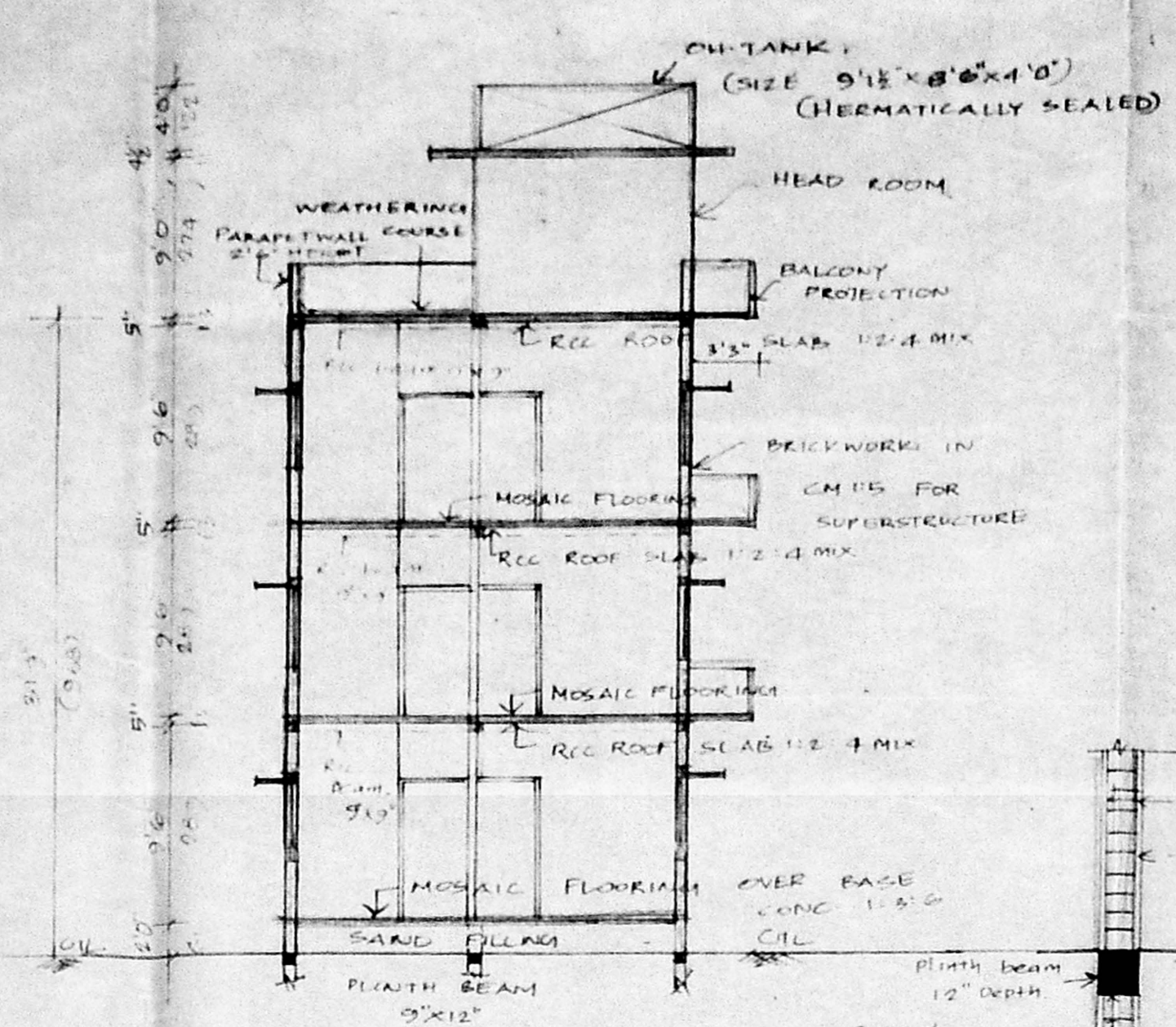

SECTION ON AA

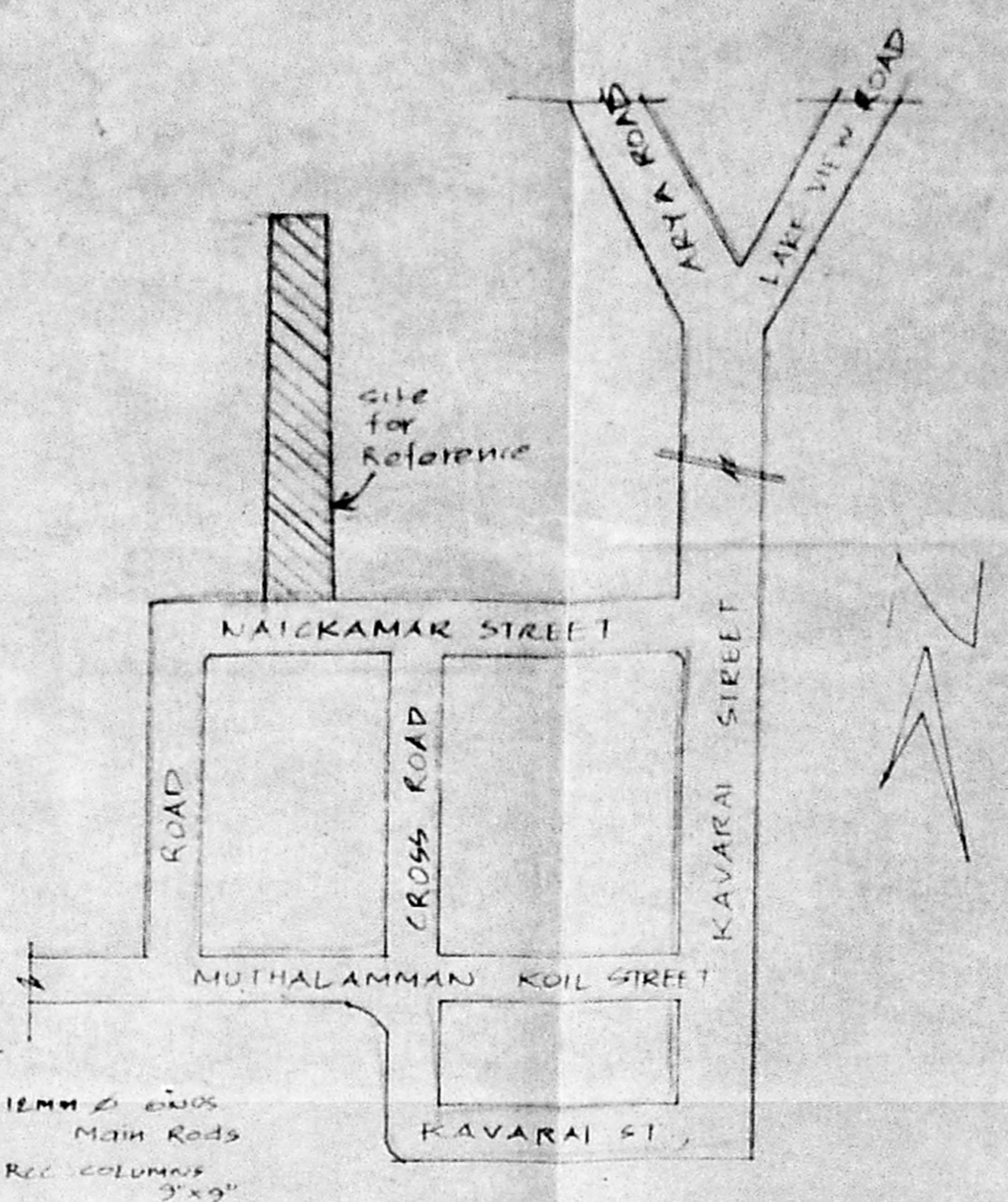

KEY PLAN (NTS)

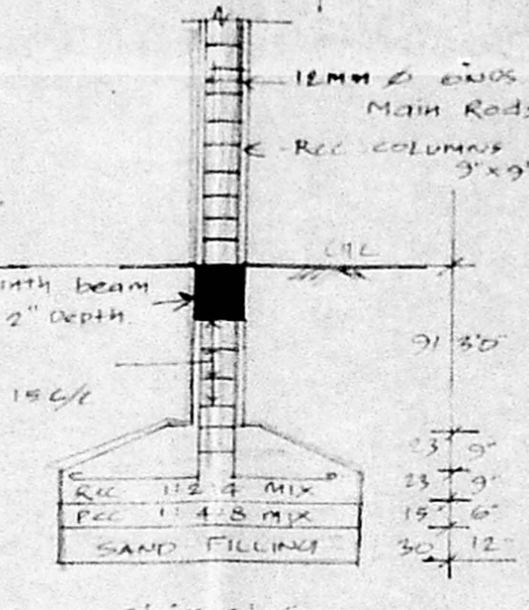

COLUMN DETAILS (SCALE 1:50)

Planning Permit No. P/1769/143
APPROVED
 SUBJECT TO THE CONDITIONS IN THIS OFFICE LETTER.
 No. D. 18173, Date: 02/04/44
 N.V. Narayana
 10/2/44
 FOR MEMBER SECRETARY
 MADRAS METROPOLITAN
 DEVELOPMENT AUTHORITY
 MADRAS - 600 008.

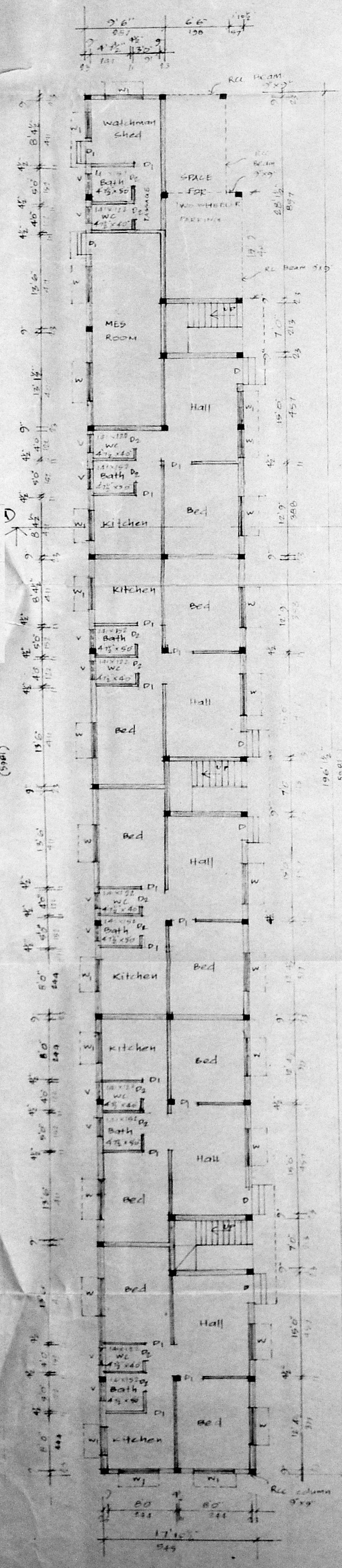

GROUND FLOOR PLAN

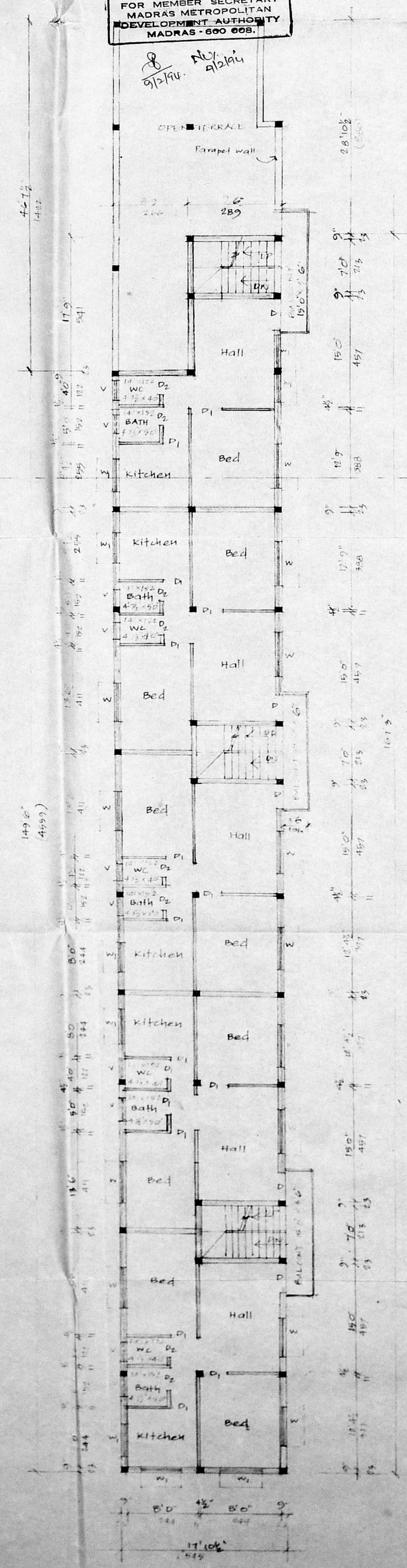

FIRST FLOOR PLAN

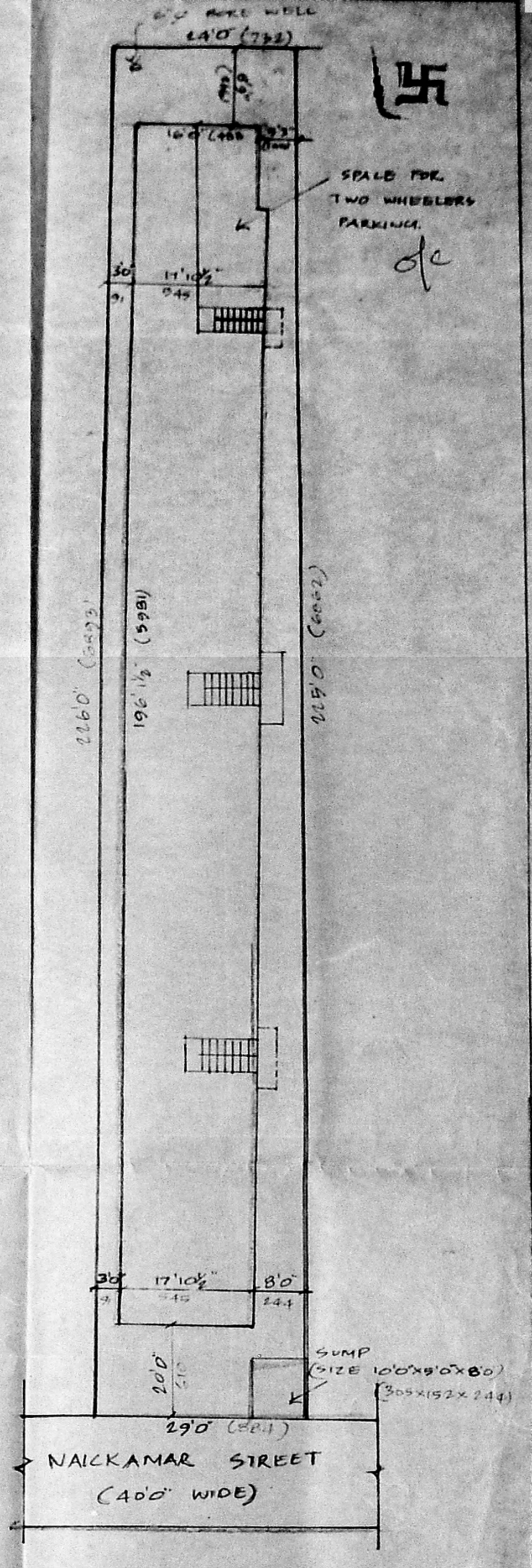

SITE PLAN (Scale 1"=16'0")
1:200

SPECIFICATIONS
 Foundation RCC column Foundation 9" x 9"
 All Brick works are CM 1:1:5 for superstructure etc.
 RCC WORK: All RCC works RCC ROOF slab, lintels, columns are in CM 1:2:4 mix using 20mm BA Metal.
 FLOORING: Mosaic Flooring using I class Mosaic Tiles.
 WOOD WORK: All wood works are in Teak wood.
 Weathering course with two course of flat tiles.

AREA DETAILS		sq.ft.	sq.m
PLOT EXTENT		5915	553M ²
Plinth Area of Ground Floor: [Including Accessory usage (671-44566)]		3506	323 M ²
Plinth Area of First Floor:		2835	263 M ²
Plinth Area of Second floor:		2835	263 M ²
TOTAL PLINTH AREA:		8504	790 M ²
PLOT COVERAGE		53.67%	
F. S. I		1.42	< 1.50

REFERENCE		
D	DOOR	33"x70" (100x213)
D1	DOOR	30"x70" (91x213)
D2	DOOR	26"x70" (76x213)
W	WINDOW	5'0"x4'6" (152x137)
W1	WINDOW	4'0"x4'6" (122x137)
V	VENTILATOR	3'0"x2'6" (91x76)

COLOUR INDEX
 PROPOSED ROAD: [Symbol]
 BOUNDARY: [Symbol]

PLAN SHOWING THE PROPOSED RESIDENTIAL FLATS AT PLOT NO: DOOR NO: 26, T.S. NO: 57, BLOCK NO: 59, OF KODAMBAKKAM VILLAGE, NAICKAMAR STREET, WEST MAMBALAM, MADRAS: DIVISION NO: 123.

M. Srinivasan
 OWNER
 S. SRINIVASAN, CIVIL ENGINEER, LICENSED SURVEYOR, C.I. No. 106, CORPORATION OF MADRAS, BLUMBER STREET, WEST MAMBALAM, MADRAS - 600 022.
 ENGINEER
 SHEET 200

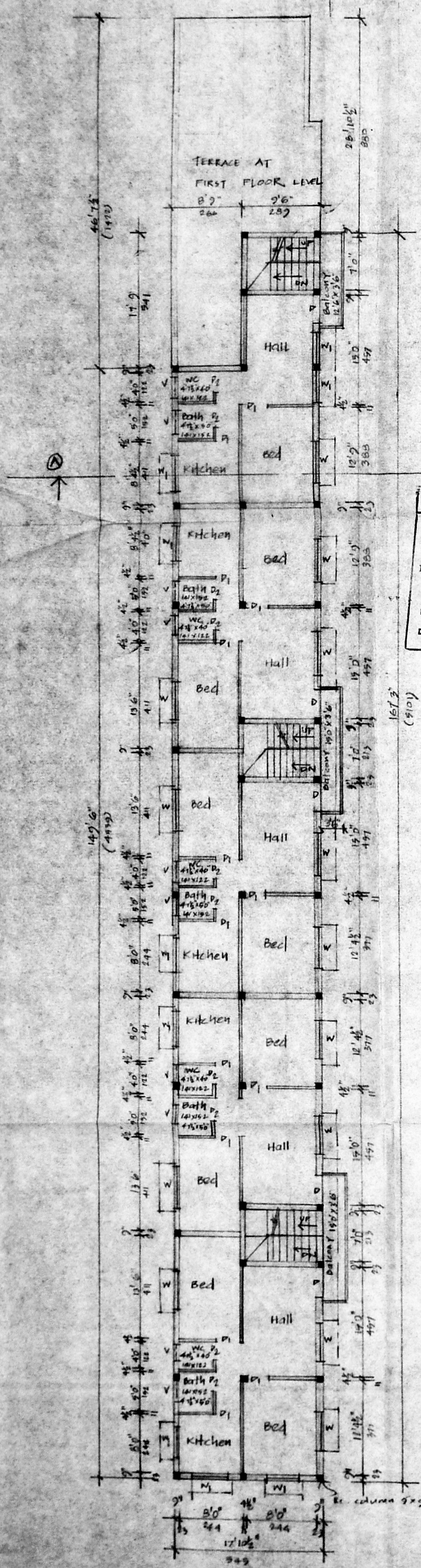

SECOND FLOOR PLAN

Planning Permit No. B. 7185/93
APPROVED
 SUBJECT TO THE CONDITIONS IN THIS OFFICE LETTER.
 No. B. 18123/93 Date: 10/2/94
 N. V. S. Srinivasan
 10/1/94
 FOR MEMBER SECRETARY
 MADRAS METROPOLITAN
 DEVELOPMENT AUTHORITY
 MADRAS - 600 008.

167.3 (910)
 71.94 No. 915/104

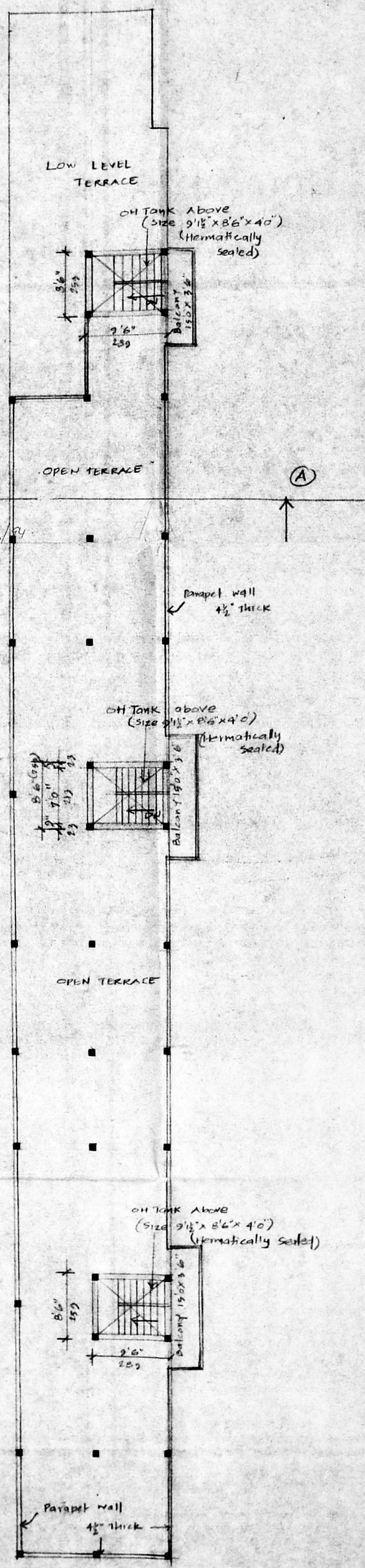

TERRACE FLOOR PLAN



Plan showing the proposed Residential Flats at DOOR NO: 26, T.S. NO: 57, block no: 59 OF KODAMBAKKAM VILLAGE, NAKKAMAI STREET, WEST MAMBALAM, MADRAS - CORPN. DN: 129

Scale 1" = 80' (1:100)

M. Suresh Kumar
 owner

L. SRINIVASAN P.E.T.P.V.,
 LICENSED SURVEYOR
 CLASS-I No. 108
 CORPORATION OF MADRAS
 11, BUNNARD STREET,
 WEST MAMBALAM, MADRAS - 600 003
 ENGINEER

Sheet no: 3/2